



# Request for Floodplain Analysis and Regulatory Assessment

(No Fee Is Required For This Assessment)

**This is Not an Application for a Permit**

**Individual citizens should use this form for floodplain information requests such as:**

- Flood insurance determinations required by a mortgage lender
- Permit requirements for construction of a proposed structure or obstruction in a floodway (examples: fence, building, fill, excavation, pond, bridge, culvert, bank protection)
- Requirements for construction of a house or placement of a manufactured home

**1. Type of request (Check All That Apply):**

- Flood Insurance Determination
- 100-Year Flood Elevation Determination (Base Flood Elevation Determination)
- Information for a LOMA (Letter of Map Amendment)/LOMR (Letter of Map Revision)
- Floodway Determination
- Residential Structure       Existing       Replacement       Proposed
- Non-Residential Structure       Existing       Proposed, describe \_\_\_\_\_
- Addition to a Building       Residential       Non-Residential
- Bridge or Culvert       New       Replacement       Rehabilitation
- Other, describe \_\_\_\_\_

**Floodplain assessments require accurate site location information that you must provide with your request. Failure to submit complete information may result in a lengthy delay.**

**2. Site Location:** Section \_\_\_\_\_, Township \_\_\_\_\_ N / S, Range \_\_\_\_\_ E / W; Grant No. \_\_\_\_\_

Site Address \_\_\_\_\_, City \_\_\_\_\_

County \_\_\_\_\_, Nearest Stream / Water Body \_\_\_\_\_

**3. Site Map / Description:**

The following location or map information must be submitted in order to process your request. Additional information may be requested.

- For all flood insurance determinations, use map type 3a (where applicable) and 3b. See examples on page 2.
- For sites in urban areas use map type 3a, 3b, or 3d. See examples on page 2.
- For sites in rural areas use map type 3b, 3c, or 3d. See examples on page 2.

**4. Contact Person:** Name \_\_\_\_\_

Address \_\_\_\_\_, City \_\_\_\_\_, State \_\_\_\_\_, Zip \_\_\_\_\_

Telephone (\_\_\_\_) \_\_\_\_\_, Fax (\_\_\_\_) \_\_\_\_\_, Email \_\_\_\_\_

Signature \_\_\_\_\_, Date \_\_\_\_\_

**Send completed form and supporting information to:**

Indiana Department of Natural Resources  
 Division of Water  
 Attention: Technical Services Section  
 402 West Washington St., Room W264  
 Indianapolis, IN 46204-2641



Processing may require 4 to 6 weeks.

Contact a Division of Water Technical Services Representative if you need help completing this form.

Phone: (317) 232-4160 Toll Free: (877) 928-3755 Fax: (317) 233-4579  
 Email: water\_inquiry@dnr.state.in.us

**Agency Use Only**

FARA No. \_\_\_\_\_  
 CSC Initial \_\_\_\_\_

Date Stamp

## Request for Floodplain Analysis and Regulatory Assessment Site Map/Description Instructions and General Guidelines

*Before the Division of Water can evaluate your request, an accurate site location map must be submitted. Examples of acceptable maps are shown below. All maps must include a scale and a north arrow.*

### 3a) Subdivision Plat with Lot # marked

This information may be obtained from the County Recorder's Office

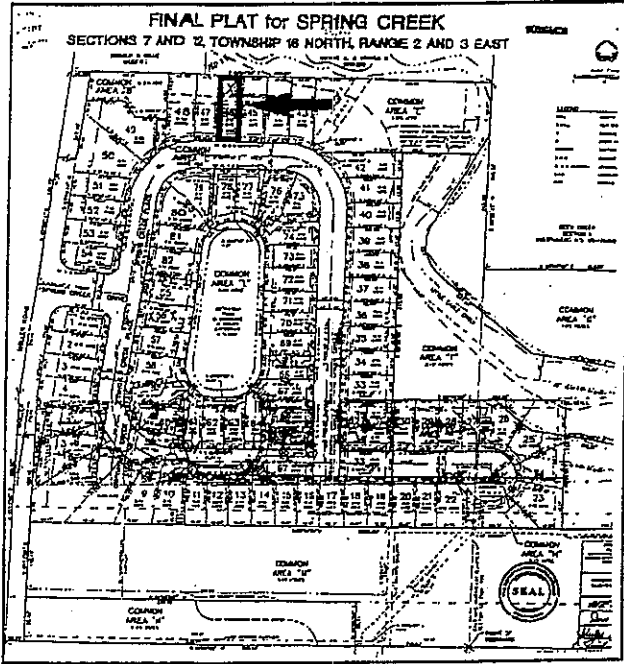

### 3b) Surveyor Location Report (mortgage survey) and Legal Description

This information may be filed with documents received at the mortgage closing

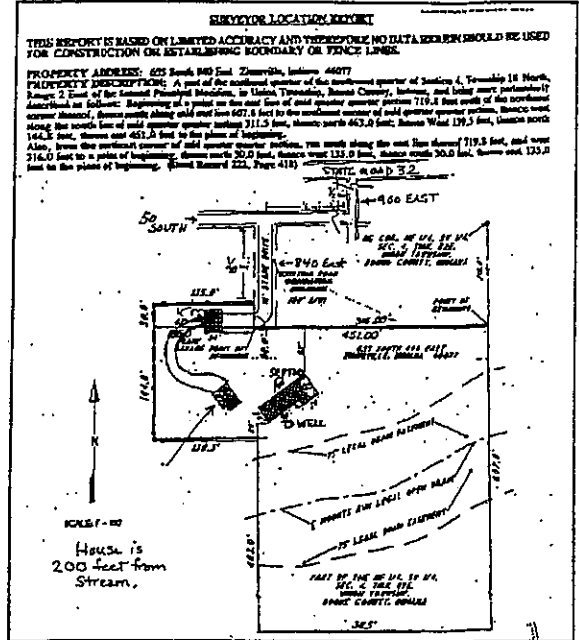

### 3c) A copy of the Property Survey

This information may be obtained from the County Recorder's Office

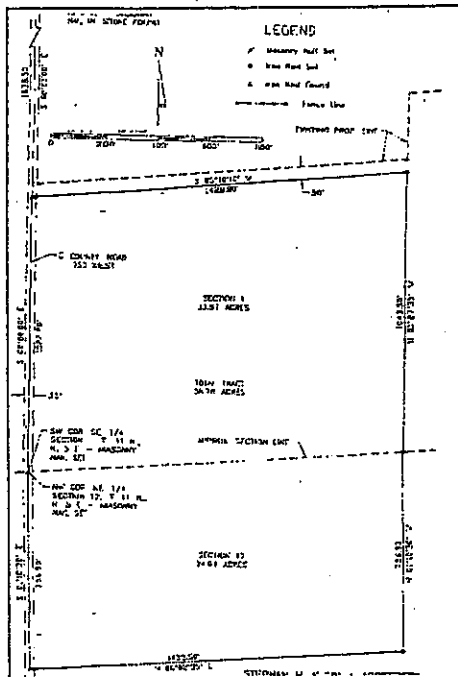

### 3d) A copy of the USGS topographical survey map with site location marked

This information may be obtained from DNR Map Sales Office Phone: (317) 232-4180

